

TRAFFIC PRO SERVICES
604-202-4463

Date: 11/06/2018 Author: K. Desmond Plan #: ELE-001-1106

Comments:

Road Closed with small detour for utility tie-ins. Work includes: Water, sewer and telecom work within the closed work area.

TCPs to assist pedestrians and direct vehicles to detour route. Hours of work: 7:00 am - 5:00 pm, Nov. 8, 2018 - Jan. 8, 2019.

Contractor: Element Excavating
Contact Person: Anton Breeweg - 604 791-0393

Traffic Plan Coordinator: Karesse Desmond - 778 773-0435



Legend www.invarion.com

- C-001-1
- C-006-L
- C-006-R
- C-018-1A
- C-030-6A
- Class 1 Barricade
- Distance Marker
- Road Closed
- Sign
- Traffic Control Person
- Work Area

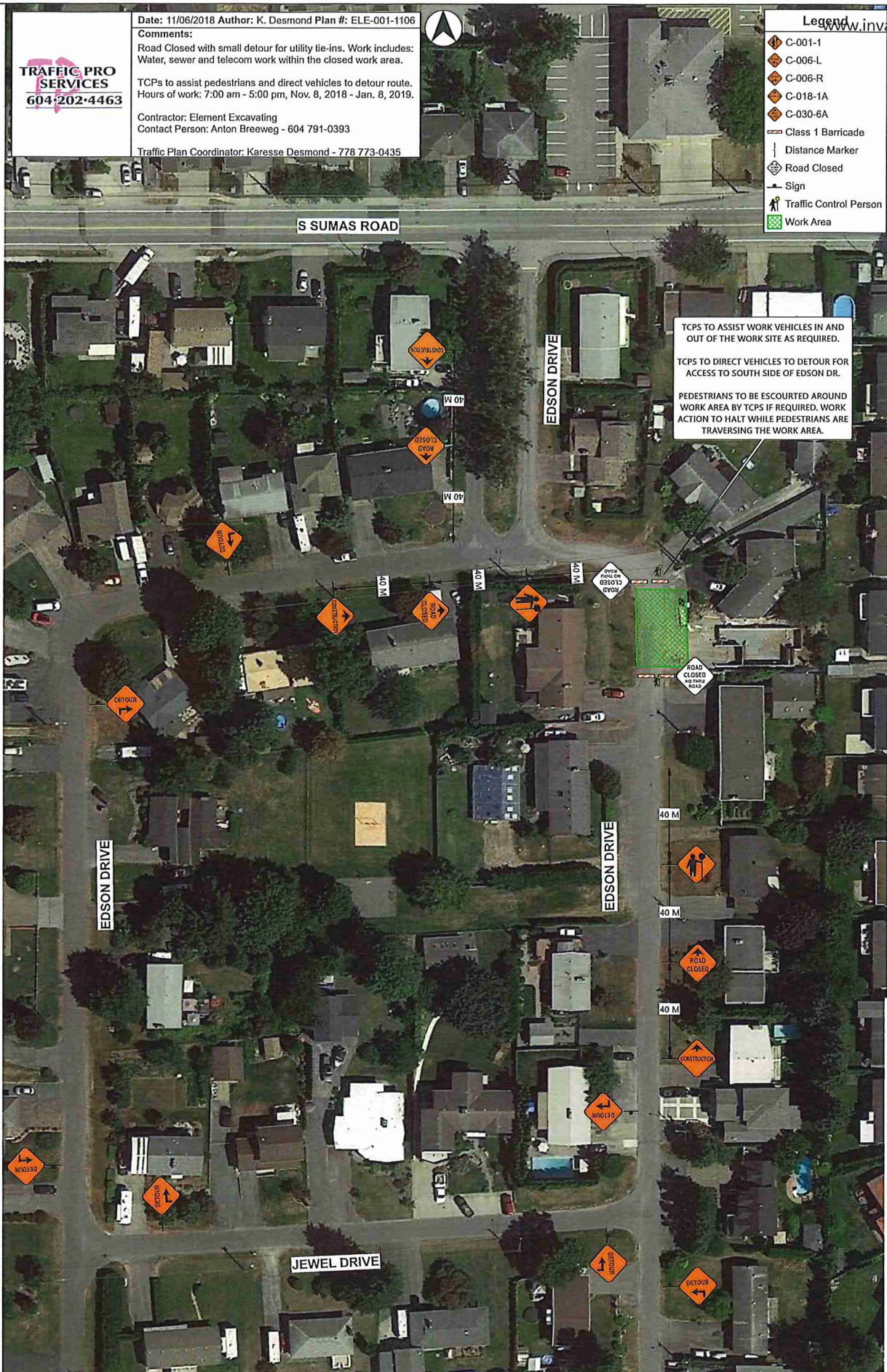

TCPs TO ASSIST WORK VEHICLES IN AND OUT OF THE WORK SITE AS REQUIRED.

TCPs TO DIRECT VEHICLES TO DETOUR FOR ACCESS TO SOUTH SIDE OF EDSON DR.

PEDESTRIANS TO BE ESCORTED AROUND WORK AREA BY TCPs IF REQUIRED. WORK ACTION TO HALT WHILE PEDESTRIANS ARE TRAVERSING THE WORK AREA.

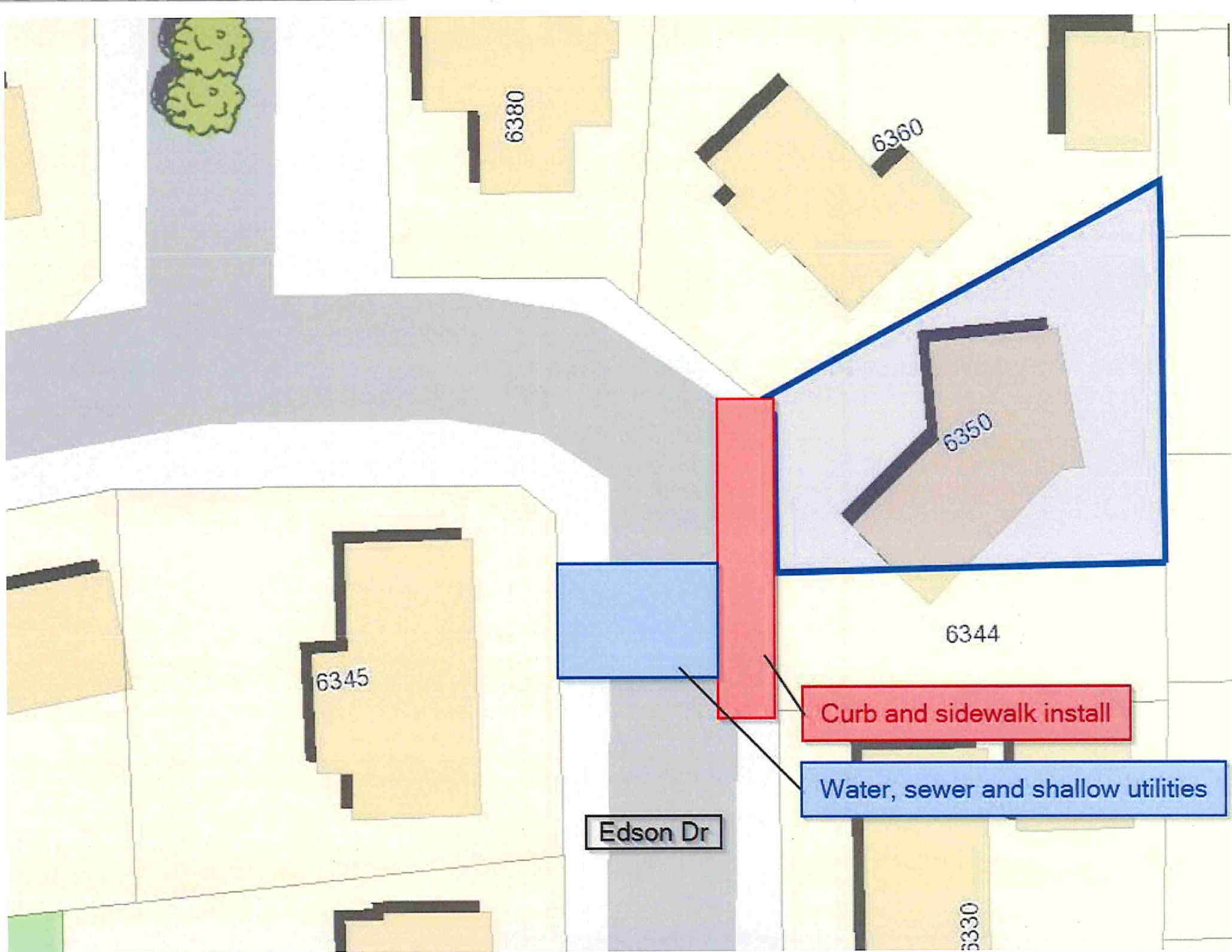

6380

6360

6350

6344

6345

Edson Dr

6330

Curb and sidewalk install

Water, sewer and shallow utilities